

PANEL ARRANGEMENT
 DRAWN FOR THE PLYWOOD SHEET SIZE 1.22 x 2.44 m
 PLYWOOD SHEETS JOINED WITH A SCARF JOINT,
 THEN GLUED APPLYING PRESSURE
 ALL OTHER SMALL PANELS
 CUT FROM SCRAPS

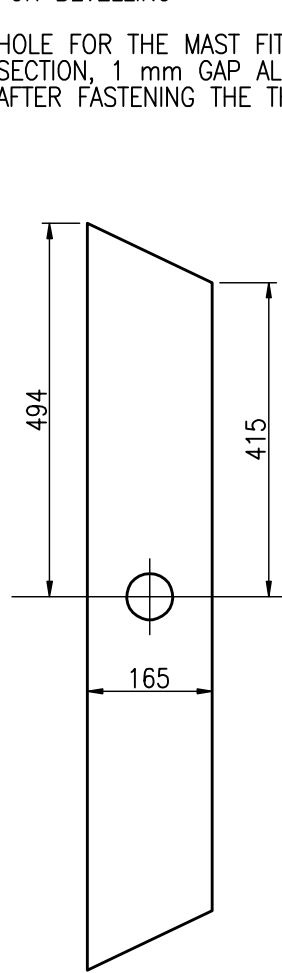

SIDE AND TRANSOM EDGE OF
 THE AFT SEAT AS WELL AS SIDE
 EDGES OF THE THWART AND MAST
 PARTNER 2-4 mm OVERSIZED
 FOR BEVELLING
 HOLE FOR THE MAST FITTED INTO THE TUBE
 SECTION, 1 mm GAP ALL AROUND, CUT OUT
 AFTER FASTENING THE THICKENING PAD

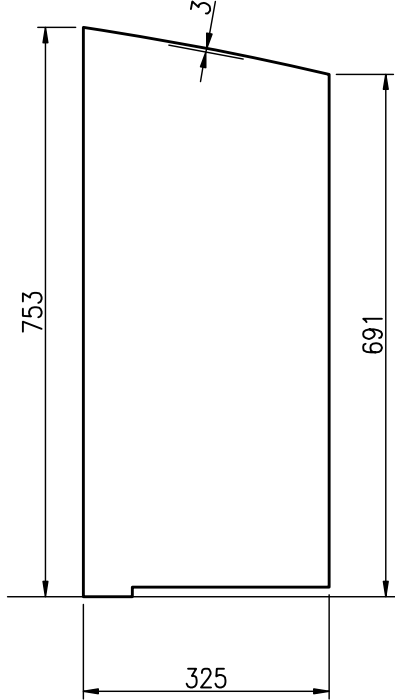
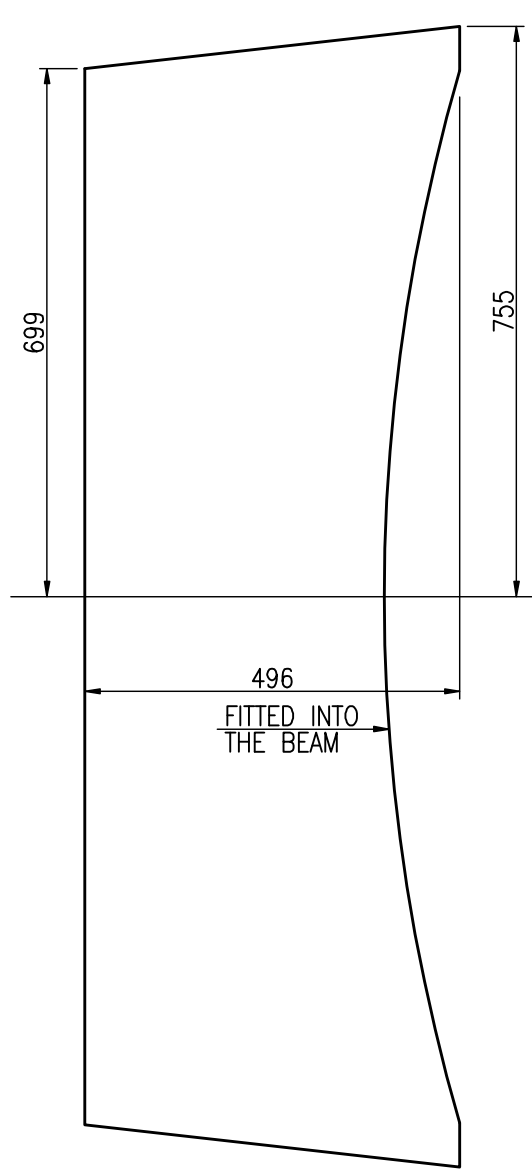
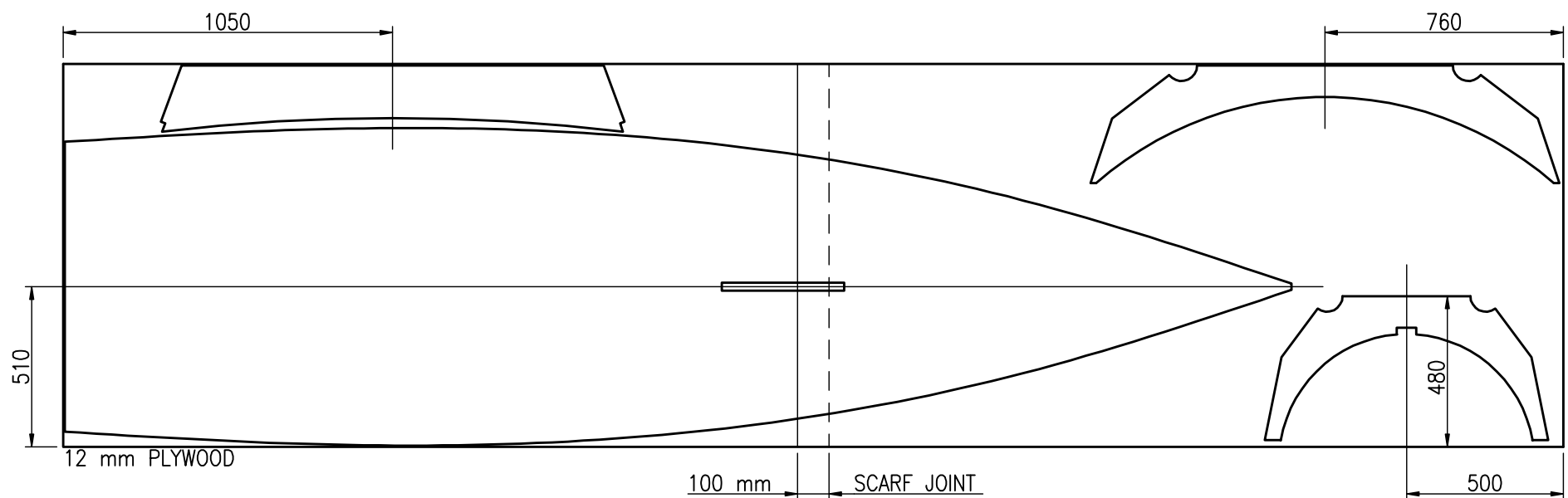
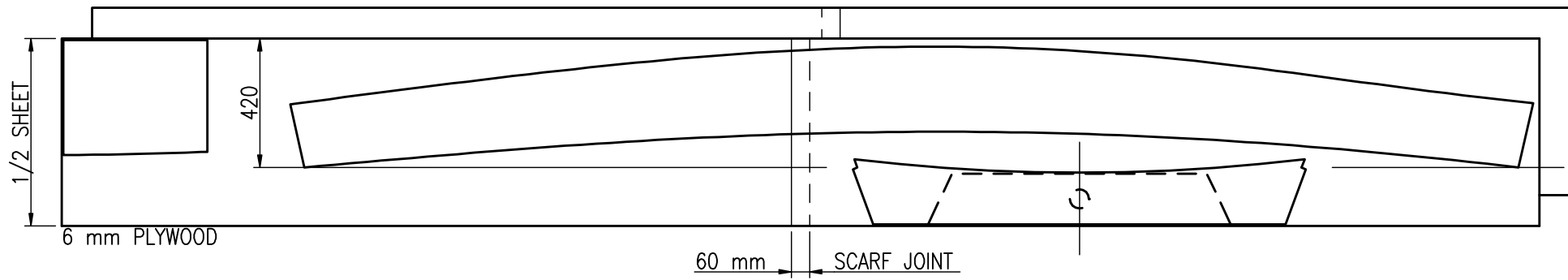
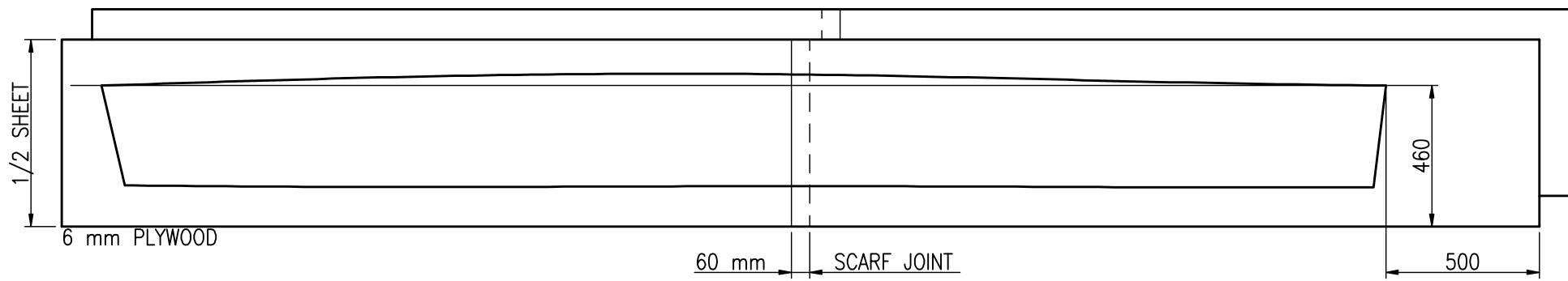
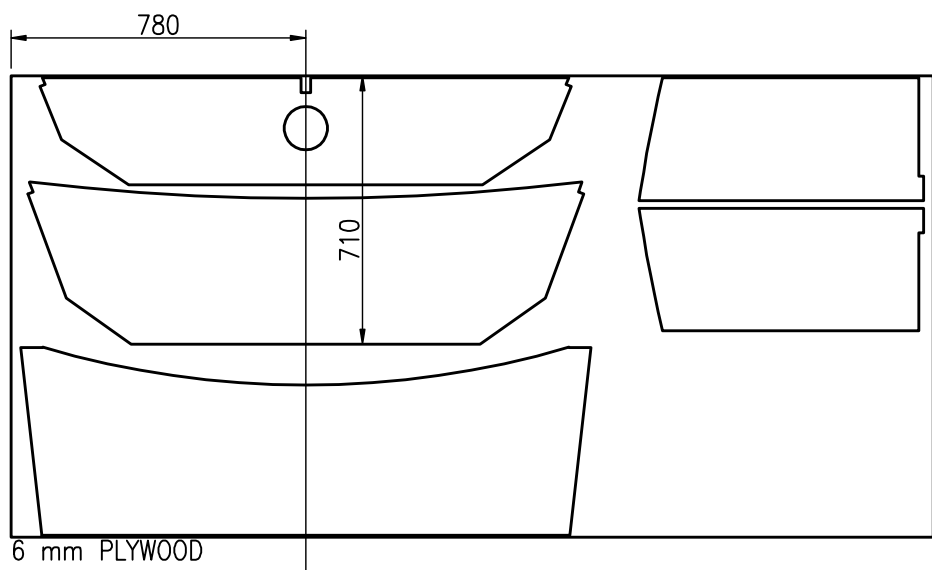
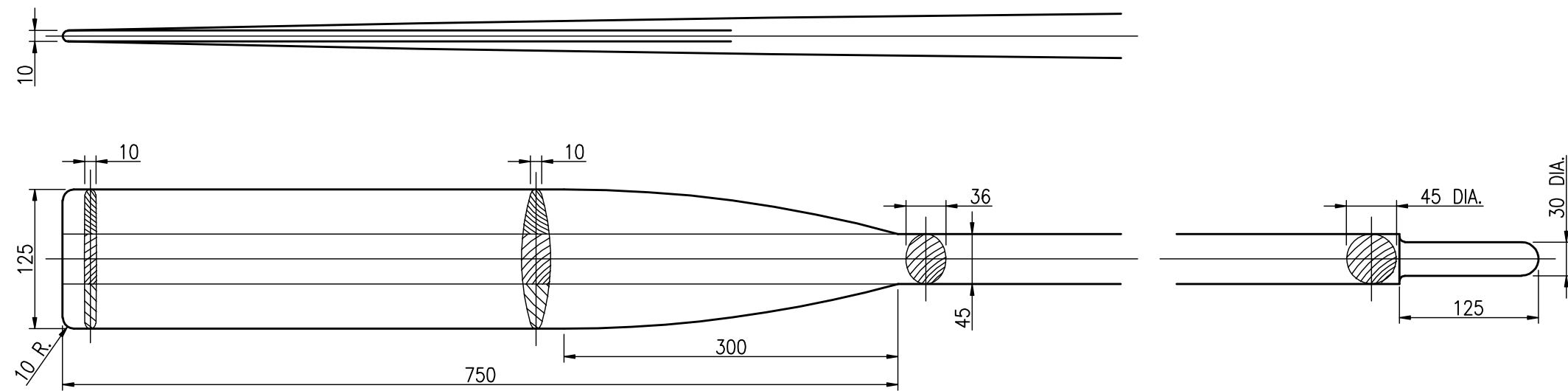
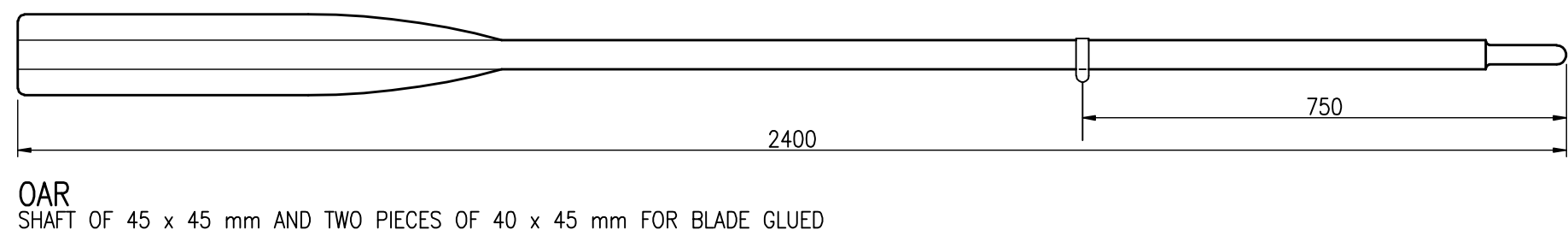
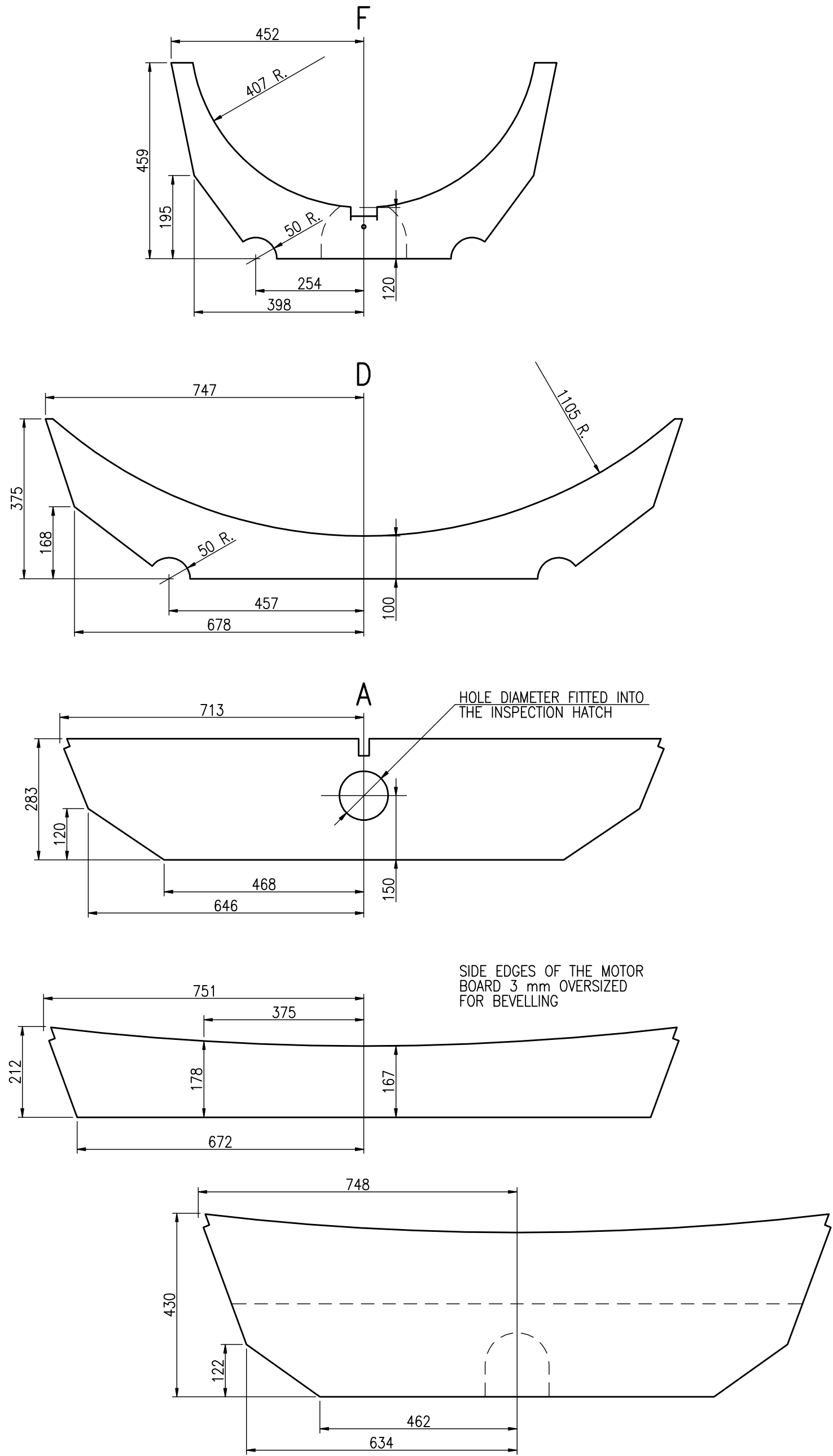
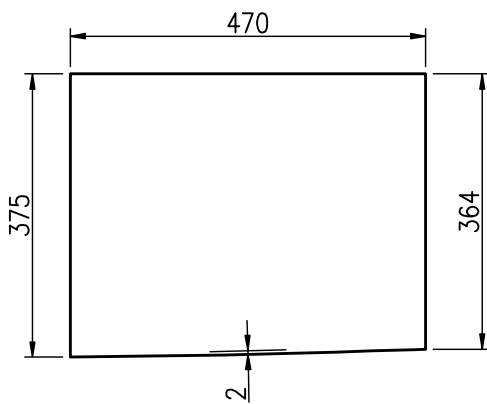

4.0m HULL PANELS, OARS
 SHEET 40.2/5, SIZE A1
 SCALE 1:5, 1:10, 1:20

RADOSŁAW WERSZKO
 MARCH 2015